

# Shiawassee County Reapportionment Plan 2021

## Section 1 – District Descriptions

g:\shwco\T

### **District 1**

Fairfield Township

Middlebury Township

City of Ovid

City of Owosso (part) / VTD(s): Owosso 1-1 (part)

Owosso Charter Township (part) / VTD(s): Owosso Twp 1 (part), Owosso Twp 2

Rush Township

### **District 2**

Caledonia Charter Township (part) / VTD(s): Caledonia Twp 1 (part)

City of Owosso (part) / VTD(s): Owosso 1-1 (part), Owosso 2-1, Owosso 2-2, Owosso 2-3, Owosso 2-4

Owosso Charter Township (part) / VTD(s): Owosso Twp 1 (part)

### **District 3**

Caledonia Charter Township (part) / VTD(s): Caledonia Twp 1 (part), Caledonia Twp 2 (part)

City of Corunna

Hazelton Township

New Haven Township

Venice Township (part) / VTD(s): Venice Twp 1 (part)

### **District 4**

City of Durand

Venice Township (part) / VTD(s): Venice Twp 1 (part)

# Shiawassee County Reapportionment Plan 2021

Vernon Township

## **District 5**

Antrim Township

Burns Township

Caledonia Charter Township (part) / VTD(s): Caledonia Twp 2 (part)

Shiawassee Township

## **District 6**

Bennington Township

City of Laingsburg

City of Owosso (part) / VTD(s): Owosso 6-1

Owosso Charter Township (part) / VTD(s): Owosso Twp 1 (part)

Sciota Township

## **District 7**

City of Perry

Perry Township

Woodhull Township

## **Section 2 – Data and Demographics**

### **Population**

| District Name | Total Population | Target Population | Variance | Variance % | Compactness<br>Polsby Popper | Compactness<br>Schwartzberg |
|---------------|------------------|-------------------|----------|------------|------------------------------|-----------------------------|
| District 1    | 9,688            | 9,728             | -40      | -0.408     | 0.677                        | 0.823                       |
| District 2    | 9,675            | 9,728             | -53      | -0.542     | 0.183                        | 0.428                       |

# Shiawassee County Reapportionment Plan 2021

## Section 3 – Maps

### Shiawassee County District Map

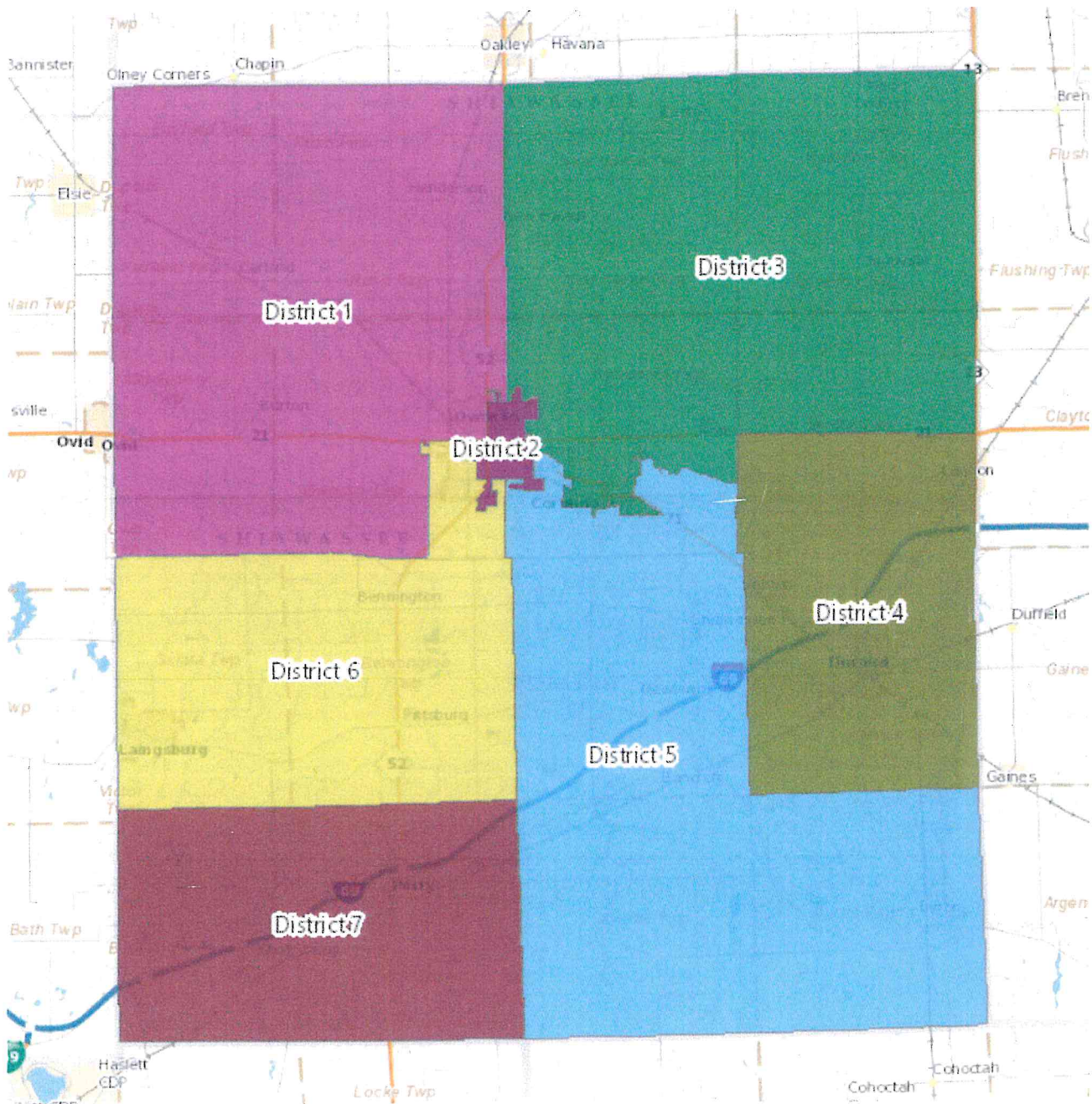

## Shiawassee County Reapportionment Plan 2021

|            |        |       |      |        |       |       |
|------------|--------|-------|------|--------|-------|-------|
| District 3 | 9,590  | 9,728 | -138 | -1.416 | 0.495 | 0.704 |
| District 4 | 9,420  | 9,728 | -308 | -3.163 | 0.763 | 0.874 |
| District 5 | 10,006 | 9,728 | 278  | 2.861  | 0.391 | 0.625 |
| District 6 | 9,796  | 9,728 | 68   | 0.702  | 0.479 | 0.692 |
| District 7 | 9,919  | 9,728 | 191  | 1.966  | 0.656 | 0.810 |

# Shiawassee County Reapportionment Plan 2021

District 1 - population 9,688

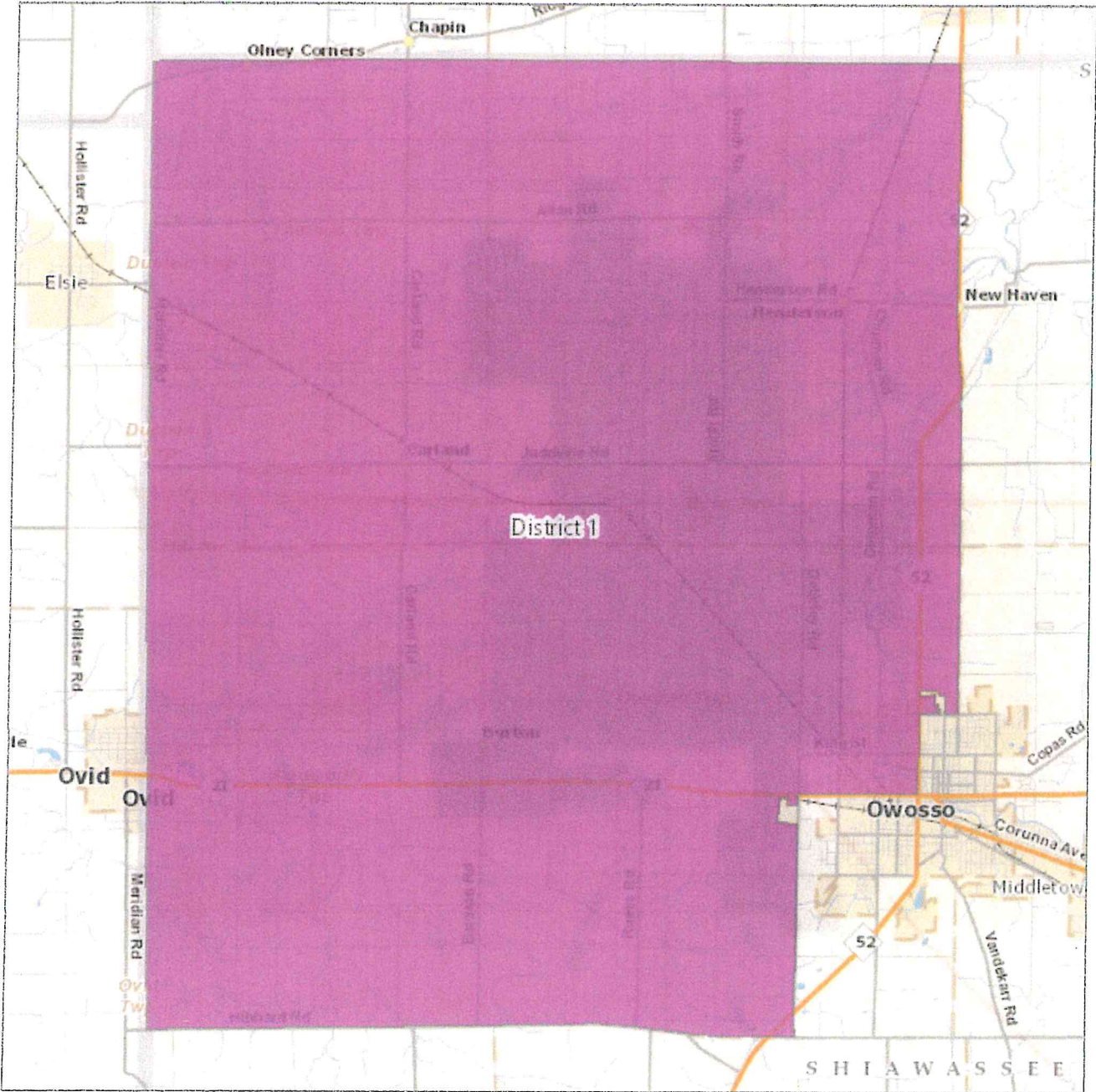

# Shiawassee County Reapportionment Plan 2021

District 2 - population 9,675

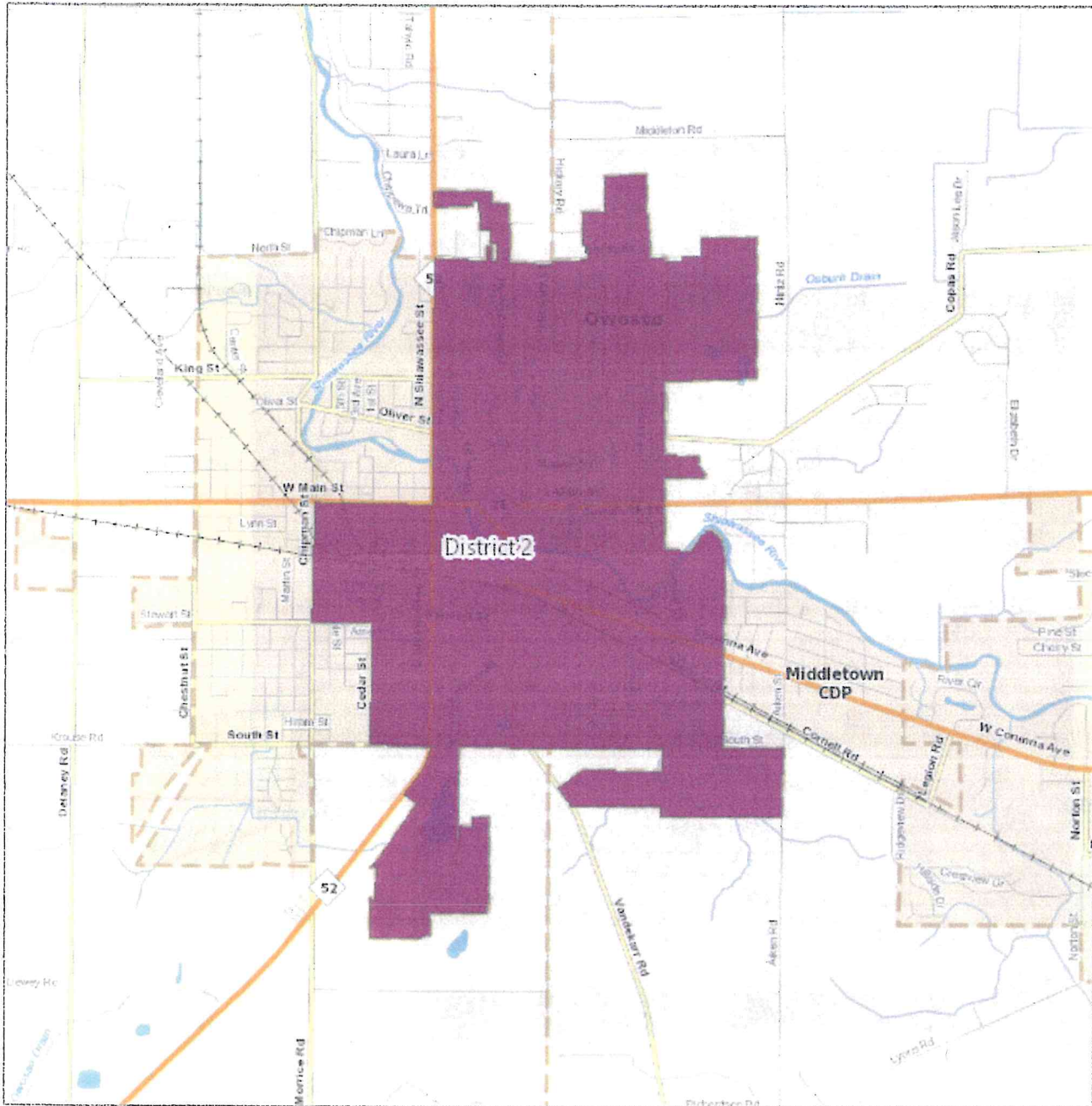

# Shiawassee County Reapportionment Plan 2021

District 3 - population 9,590

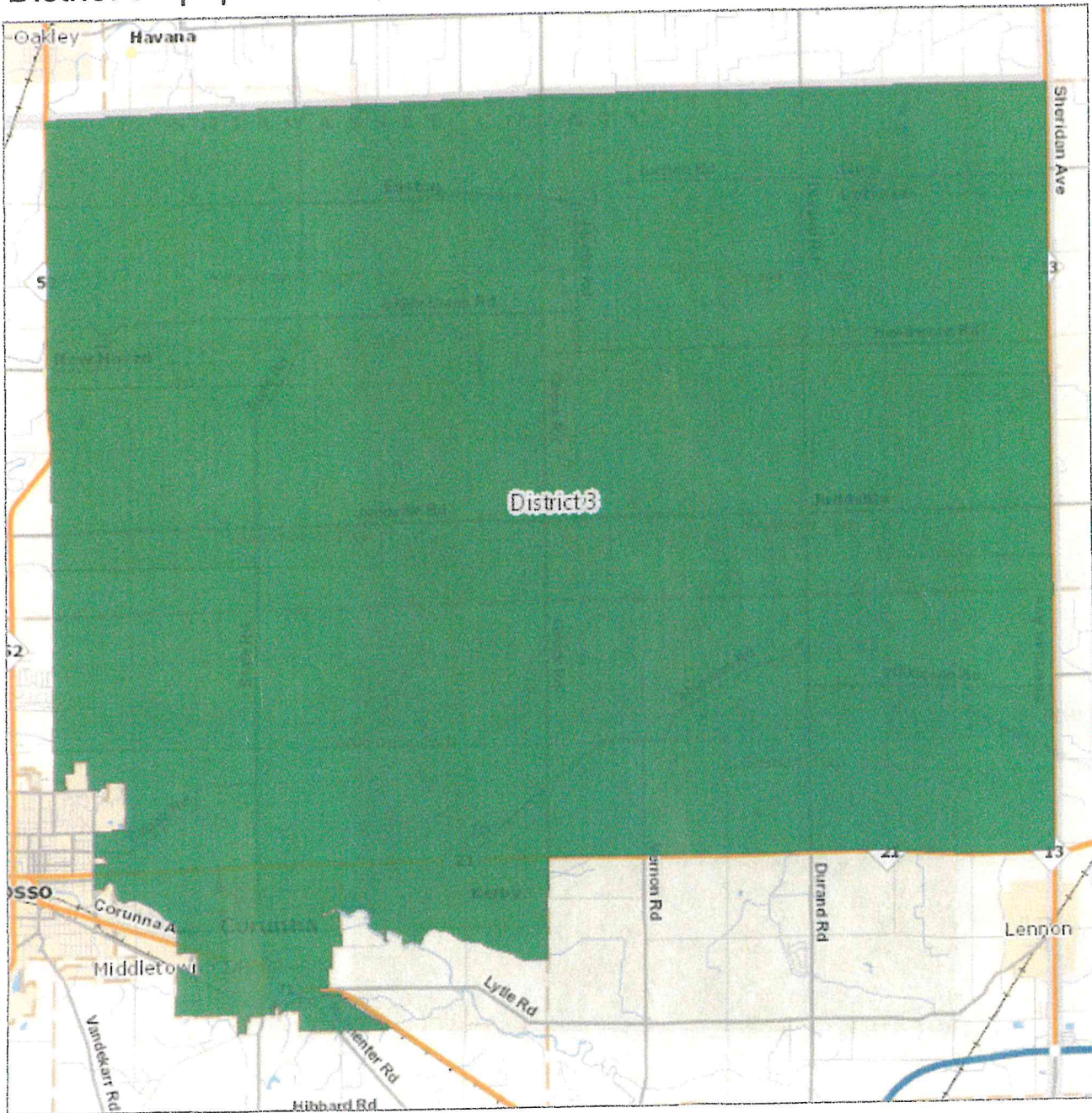

# Shiawassee County Reapportionment Plan 2021

District 4 - population 9,420

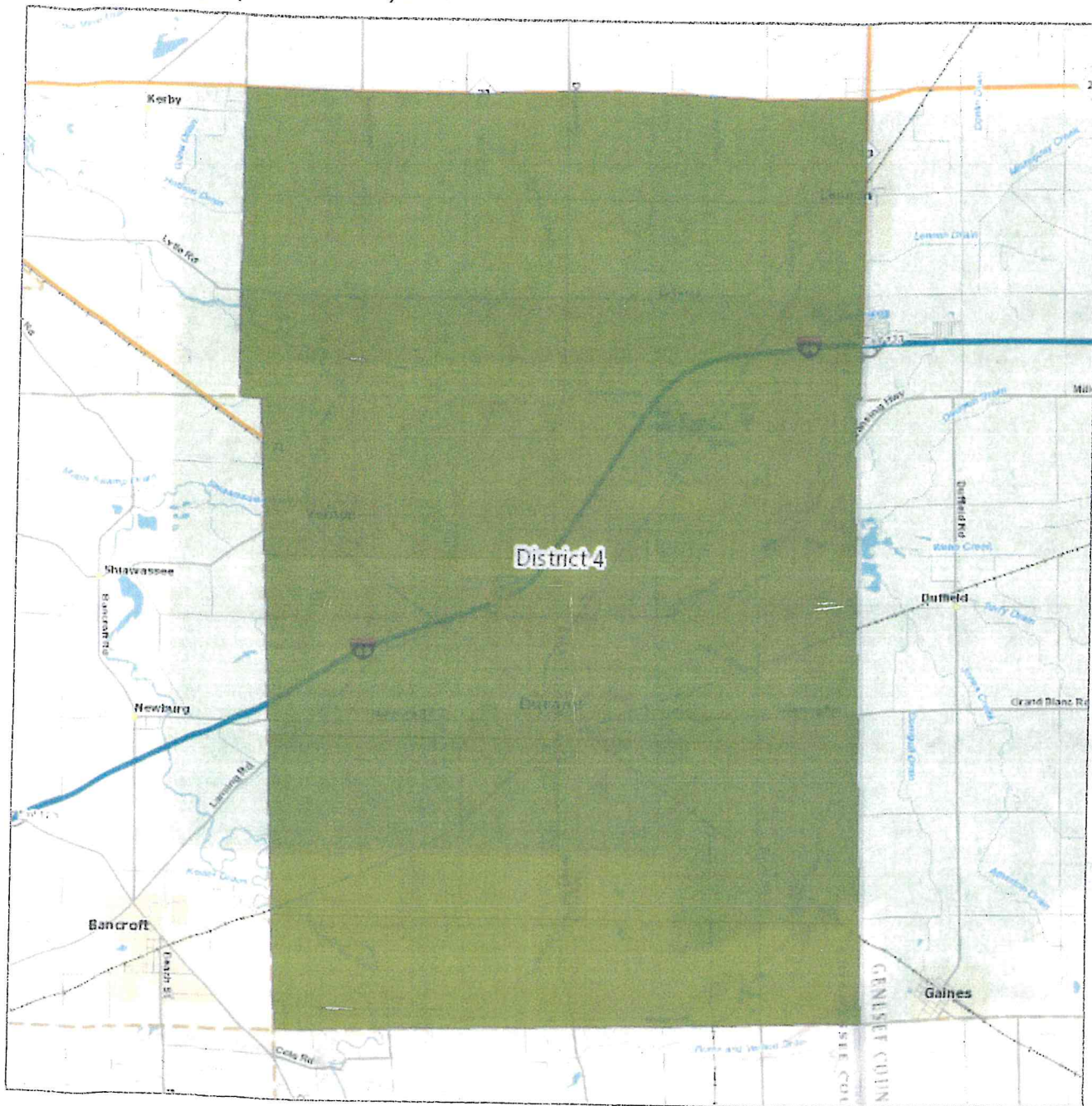

# Shiawassee County Reapportionment Plan 2021

District 5 - population 10,006

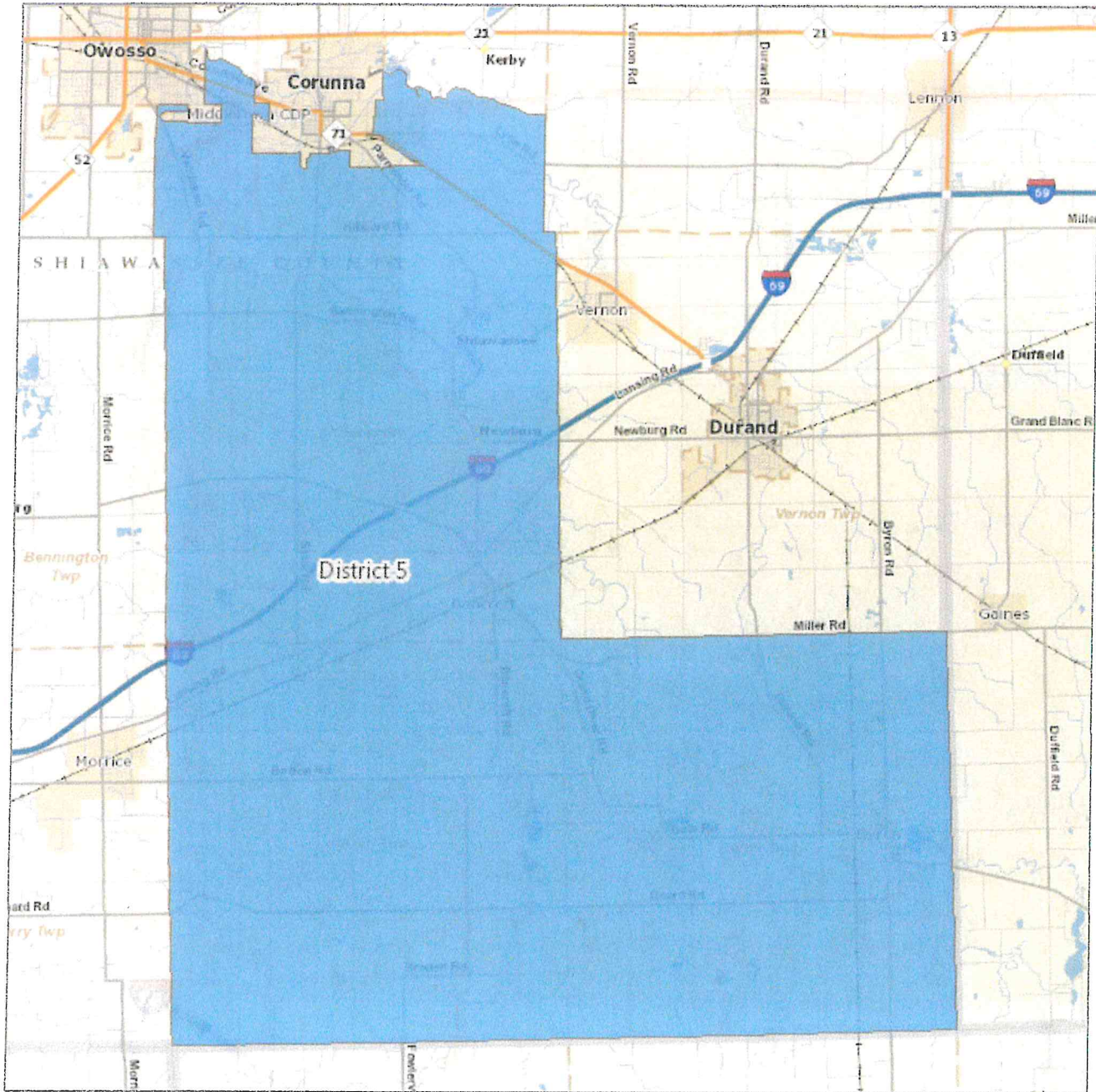

# Shiawassee County Reapportionment Plan 2021

District 6 - population 9,796

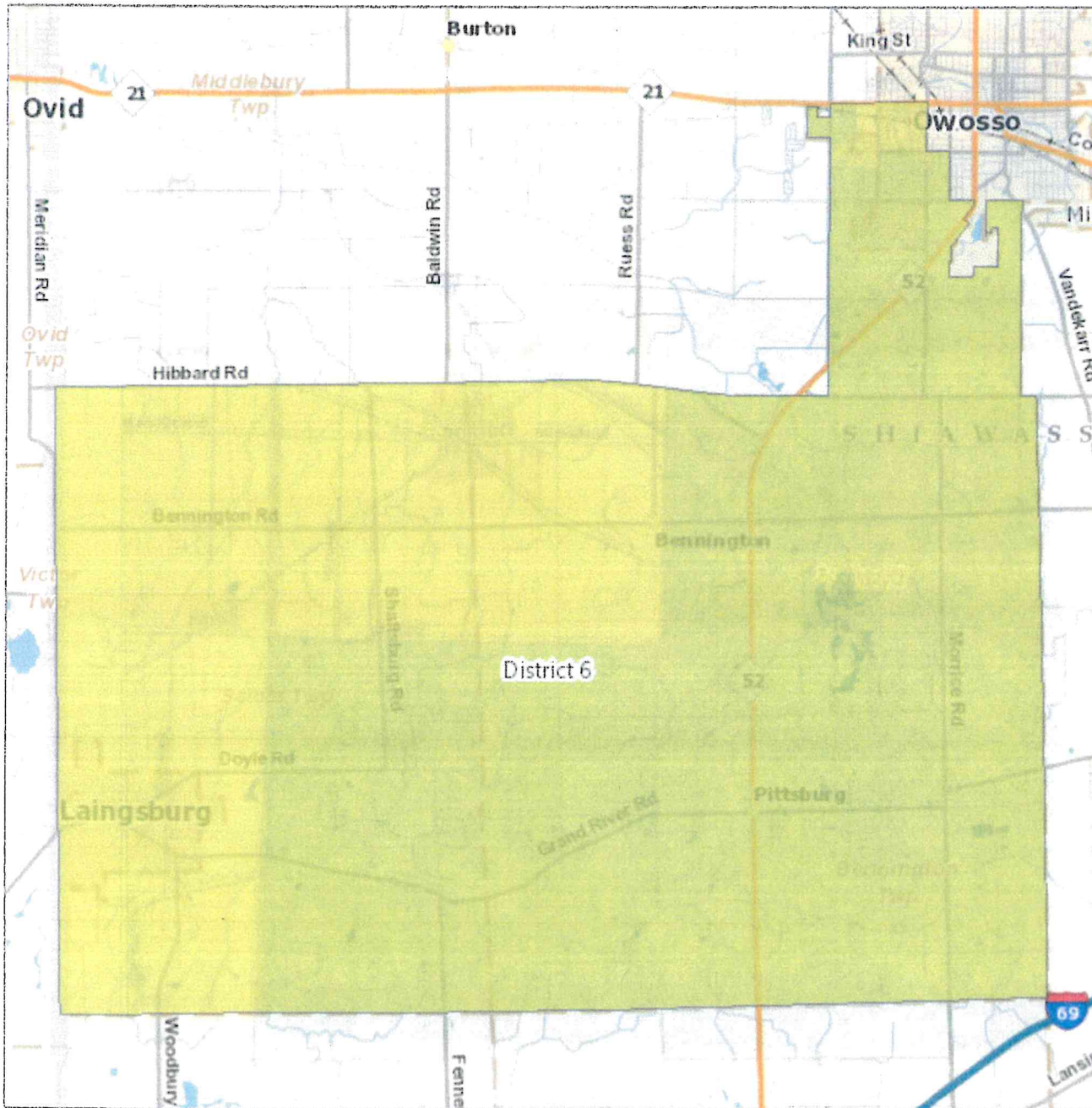

# Shiawassee County Reapportionment Plan 2021

District 7 - population 9,919

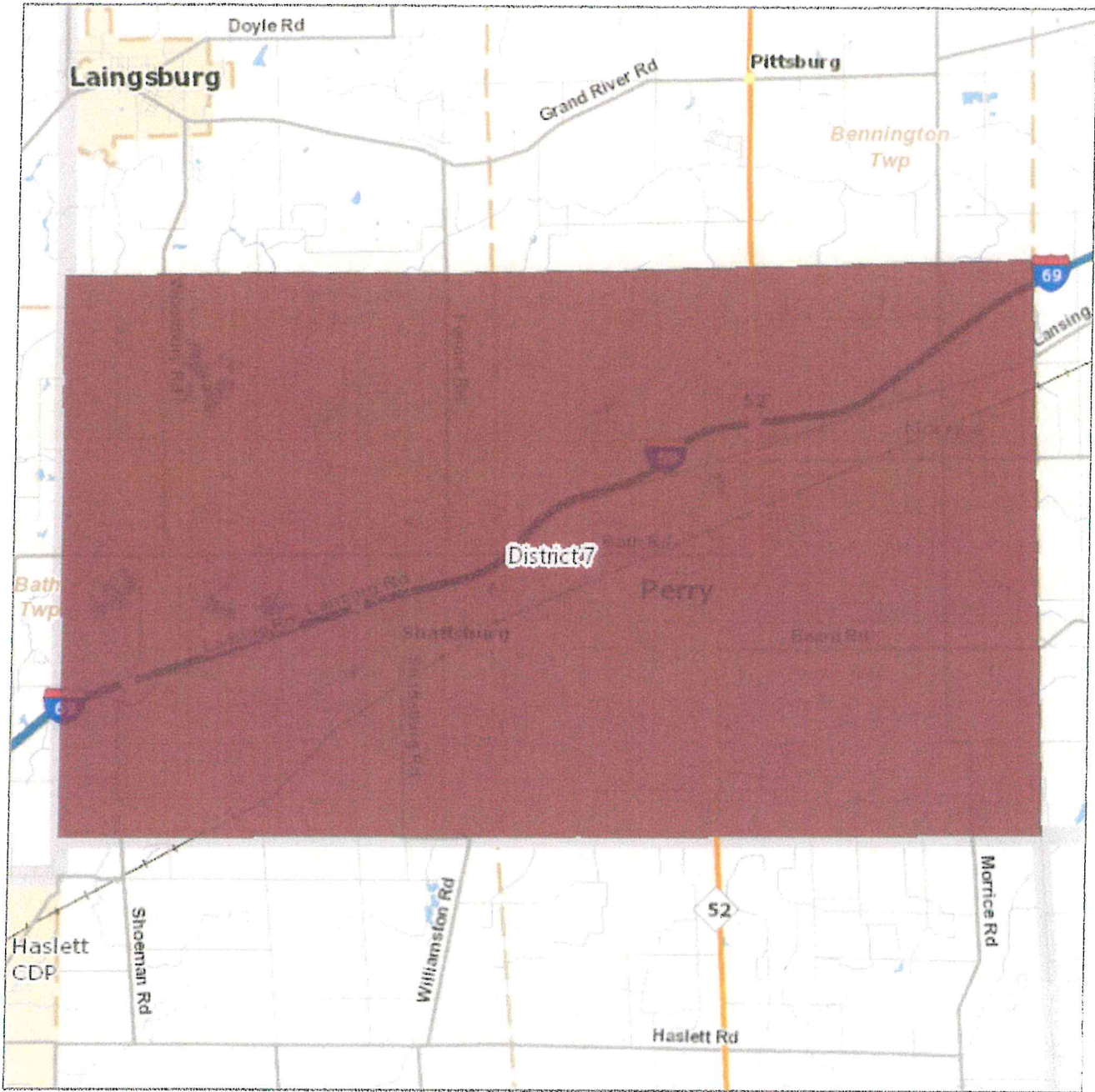

Total population all districts: 68,094

# Shiawassee County Reapportionment Plan 2021

# Shiawassee County District Distribution

2011 district count: 7

2021 district count: 7

| <b>Jurisdiction</b>        | <b>District Assignment</b>         |
|----------------------------|------------------------------------|
| Antrim Township            | District 5                         |
| Bennington Township        | District 6                         |
| Burns Township             | District 5                         |
| Caledonia Charter Township | District 2, District 3, District 5 |
| City of Corunna            | District 3                         |
| City of Durand             | District 4                         |
| Fairfield Township         | District 1                         |
| Hazelton Township          | District 3                         |
| City of Laingsburg         | District 6                         |
| Middlebury Township        | District 1                         |
| New Haven Township         | District 3                         |
| City of Ovid               | District 1                         |
| City of Owosso             | District 1, District 2, District 6 |
| Owosso Charter Township    | District 1, District 2, District 6 |
| City of Perry              | District 7                         |
| Perry Township             | District 7                         |
| Rush Township              | District 1                         |
| Sciota Township            | District 6                         |
| Shiawassee Township        | District 5                         |
| Venice Township            | District 3, District 4             |
| Vernon Township            | District 4                         |
| Woodhull Township          | District 7                         |

# Shiawasse County District Distribution

**SHIAWASSEE COUNTY  
2021 APPORTIONMENT PLAN**

**DISTRICT 1 Middlebury Twp, Fairfield Twp, Rush Twp, Owosso Twp (pcts 1 & 2), Owosso City 1-1 9,688 -40**

Beginning at the southwest corner of Middlebury Township proceed north along the county line to Johnstone Road (north county line) east to M-52 south along Rush Township line (M-52) to the Owosso City limit, proceed south to M-21, then west to Delaney Road. South on Delaney Road approximately 724', then west along the north border of the property at 210 S. Delaney Road approximately 672', then north to the railroad tracks, then northwest along the tracks approximately 597', then south along the western border of the property at 210 S. Delaney Road approximately 1,710', then east along the southern border of the property at 210 S. Delaney Road to Delaney Road, south on Delaney Road to Hibbard Road, west on Hibbard Road to the County Line and point of beginning.

**DISTRICT 2 Owosso City Precincts 2-1, 2-2, 2-3 and 2-4 9,675 -53**

Beginning at the corner of M-21 and Shiawassee Street going west to Chipman Street, the south on Chipman to Stewart, then east to Cedar Street, then south to South Street, then southwest following the east line of S. M-52 to a point approximately 310' beyond the south line of Hopkins Lake Drive, then turning 90° to the left and following the City limits around Collamer Park as follows: moving southeast approximately 416', then turning 90° to the right, moving southwest parallel with M-52 approximately 1,714', then directly east approximately 122', then south approximately 666', then west approximately 125', then south approximately 862', then east approximately 1,075', then turn 15° to the left and move north east approximately 268', then directly north approximately 450', then east approximately 1,276', then north approximately 2,935', then west approximately 481', then south approximately 265', then west approximately 162' to the east line of Palmer Avenue, then south approximately 587', then east approximately 272', then south approximately 200', then east to the west line of Palmer Avenue, then north approximately 1,705' to the south City limits, then east approximately 4,463' to the rear lot line of the parcel at 700 Lincoln Avenue, then south along the west side of the industrial park approximately 489', then west approximately 1,777', then turn 45° to the left and proceed southwest approximately 627' to the centerline of Vandekarr Road, follow Vandekarr Road south east approximately 527', then east along the south City limit approximately 1,977' to the west line of the industrial park, then south approximately 216', then east along the south border of the industrial park approximately 2,647' to the centerline of Aiken Road, then north approximately 1,493' to the north line of South Street, then west approximately 1,320' to the rear lot line of the property at 745 McMillan Avenue, then north along the eastern border of the City approximately 4,366' to the midline of the Shiawassee River, then following the course of the river toward the west approximately 1,116' then directly west approximately 392' to the centerline of Gould Street, then north across M-21, continuing north approximately 461' from the north line of M-21 to the south line of the parcel at 304 N. Gould Street, then east approximately 817', then north parallel with Gould Street approximately 515', following the south line of the parcels on Oliver Street approximately 818' to the centerline of Gould Street, then north to the centerline of King Street, then east along the southern border of Osburn Lakes Phase 2 approximately 1,978' to the eastern border of Osburn



**DISTRICT 5 Burns Twp, Antrim Twp, Shiawassee Twp,  
Caledonia Twp (pct 2)**

**10,006 +278**

Beginning at the corner of Miller Road and Sheridan Road south to Lovejoy Road, then west to Cork Road, then north to Cook Road continuing north to the Owosso City limits. Follow the City limits around on the east side of the City to the southbank of the Shiawassee River, then east to the west side of Homestead Drive, then southeast to the west side of Union Avenue, south on the Westside of Union Avenue to Corunna Avenue, then Corunna Avenue east to the Corunna City limits following the City limit boundary line on the south side around to the southbank of the Shiawassee River on the east side of the City limits then east on the southbank of the Shiawassee River to Geeck Road, south to Miller Road, then east to Sheridan Road

**DISTRICT 6 Bennington Twp, Sciota Twp, Laingsburg City  
Owosso Twp (pct 3), Owosso City 6-1**

**9,796 +68**

Beginning where the west County Line intersects Hibbard Road east to Delaney Road, north to the south side of the property at 210 S. Delaney Road, then west approximately 1,301', then north along the western border of the property at 210 S. Delaney Road to the railroad tracks, southeast along the tracks approximately 597', then south approximately 493' to northern border of the property at 210 S. Delaney Road, then east to Delaney Road, then north to M-21, then east to Chipman Street, then south to Stewart Street, then east to Cedar Street, then south to South Street, then east to M-52, then southwest following the east line of S. M-52 to a point approximately 310' beyond the south line of Hopkins Lake Drive, then turning 90° to the left and following the City limits around Collamer Park as follows: moving southeast approximately 416', then turning 90° to the right, moving southwest parallel with M-52 approximately 1,714', then directly east approximately 122', then south approximately 666', then west approximately 125', then south approximately 862', then east approximately 1,075', then turn 15° to the left and move north east approximately 268', then directly north approximately 450', then east approximately 1,276', then north approximately 2,935', then west approximately 481', then south approximately 265', then west approximately 162' to the east line of Palmer Avenue, then south approximately 587', then east approximately 272', then south approximately 200', then east to the west line of Palmer Avenue, then north approximately 1,705' to the northwest corner of the property located at 1313 Palmer Avenue completing the border around Collamer Park, then following the lot line directly east approximately 1,980' to the southwest corner of the property located at the corner of Grand Avenue and Keyte Street, bearing directly south until meeting up with Cook Road, following Cook Road south to Hibbard Road, then jog east to the northwest corner of Shiawassee Township and continue south on Cook Road Grand River Road, continue directly south along the west border with Shiawassee Township over Tyrell Road to the northeast corner of Perry Township, then west along the southern border of Bennington and Sciota Townships to the west County line, then north to Hibbard Rd (POB)

**DISTRICT 7 Perry Township, City of Perry, Woodhull Township**

**9,919 +191**

Beginning at the northwest corner of Woodhull Township proceed along the Woodhull Township line to Miller Road including only the south side of Miller Road to the eastern Perry Township line then south to Lovejoy Road, the west on Lovejoy Road to Meridian Road, then north to the point of beginning.

# City of Owosso Voting Precinct Map



## City of Owosso, Michigan

### Voting Precincts

- Precinct 1
- Precinct 2
- Precinct 3
- Precinct 4
- Precinct 5
- Precinct 6
- Polling Locations

### Polling Locations:

- Precinct 1 Central Elementary School
  - Precinct 2 Emerson Elementary School
  - Precinct 3 Emerson Elementary School
  - Precinct 4 Washington School
  - Precinct 5 Bryant Elementary School
  - Precinct 6 Bryant Elementary School
- Polling Location Addresses:**
- Central Elementary School  
600 W. Oliver St.
  - Emerson Elementary School  
515 E. Oliver St.
  - Washington School  
645 Ager St.
  - Bryant Elementary School  
925 Hampton St.



City of Owosso Engineering Department, 18 February, 2022 IAN

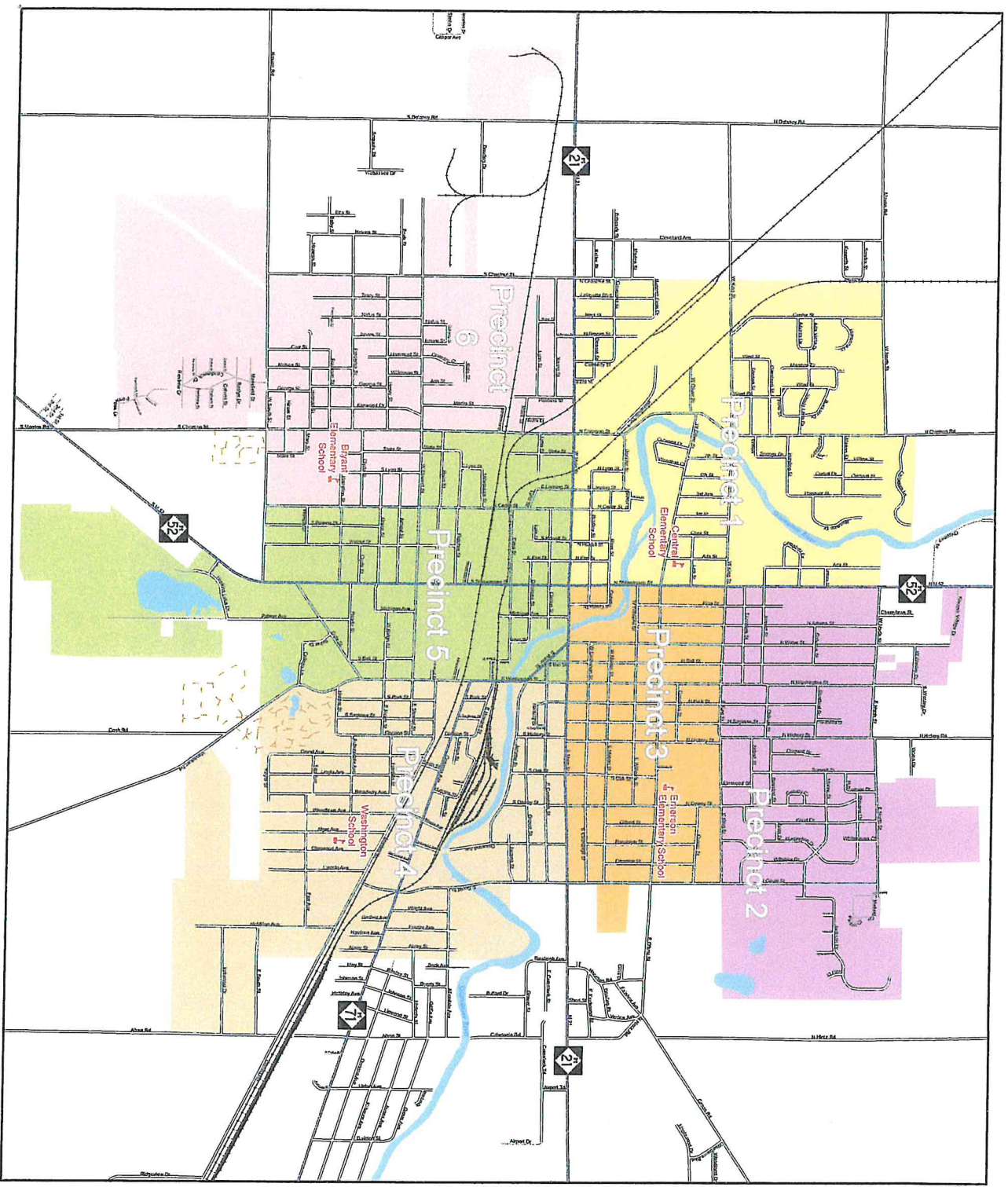

**RESOLUTION NO. EC 01-2022**

**TO AMEND  
CITY OF OWOSSO ELECTION PRECINCT BOUNDARIES  
AS A RESULT OF THE  
DECENNIAL REDISTRICTING PROCESS**

WHEREAS, the City of Owosso, Michigan has maintained six election precincts for the efficient conduct of elections within its boundaries; and

WHEREAS, said precincts must be re-examined the year after the decennial census results are released as a part of the nationwide reapportionment/redistricting process; and

WHEREAS, the City of Owosso Election Commission has been tasked with this responsibility to ensure the City is able to continue to hold fair and efficient elections; and

WHEREAS, the Election Commission has reviewed the changes made to the electoral map by the federal, state, and county governments, and has considered and deliberated on the proposed precinct maps.

NOW THEREFORE BE IT RESOLVED that the Election Commission hereby adopts the following precinct boundaries for the conduct of elections in the City of Owosso:

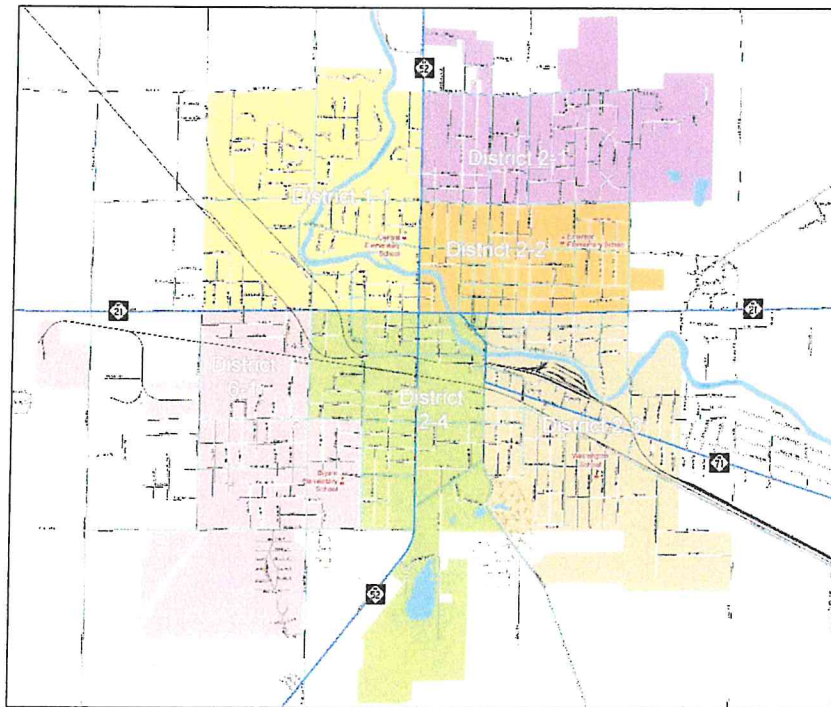

And more formally described as:

**District 1 – Precinct 1 (County District 1)**

Begin on the centerline of W. North Street at a point 2632.02 feet West of the centerline of N. Chipman Street, thence East 2632.02 feet along W. North Street to the centerline of N. Chipman Street, thence North along N. Chipman Street 525.84 feet, thence East to the Shiawassee River, thence South along the Shiawassee River to a point on a line which runs from the intersection of W. North Street and N. Chipman

Street to the intersection of W. North Street and N. Shiawasse Street, thence East along said line to the intersection of W. North Street and N. Shiawasse Street, thence South along N. Shiawasse Street to W. Main Street, thence West along W. Main Street to N. Chestnut Street, thence North along the centerline of N. Chestnut Street and a Northerly extension thereof to a point on the centerline of W. King Street which is 2652.25 feet West of the centerline of N. Chipman Street, thence North to the Point of Beginning.

**District 2 – Precinct 1 (County District 2)**

Begin at the intersection of W. North Street and N. Shiawasse Street, thence East along the centerline of W. North Street 1161 feet, thence North 329.95 feet, thence East 130.95 feet, thence South 329.95 feet to W. North Street, thence East along the centerline of W North Street 132 feet, thence North 357.5 feet, thence West 132 feet, thence North to W. Wesley Drive, thence West along the centerline of W. Wesley Drive to N. Water Street, thence North along the West line of N. Water Street 631.70, thence West 132.45 feet, thence South 175 feet, thence West to the West line of N. Shiawasse Street, thence North 60 feet, thence West 33 feet, thence North along the centerline of N. Shiawasse Street 349.45 feet, thence East 1297 feet, thence South 231 feet, thence East to a Northerly extension of the centerline of N. Washington Street, thence South along the centerline of N. Washington Street and its Northerly extension to the intersection of N. Washington Street and North Street, thence East along the centerline of E. North Street to N. Hickory Street, thence North along the centerline of N. Hickory Street to E. North Street, thence East along the centerline of E. North Street 769.5 feet, thence North 330 feet, thence West 75 feet, thence North 737.22 feet, thence East 495.66 feet, thence North 739.74 feet, thence East 964.27 feet, thence South to E. North Street, thence East 349 feet along the centerline of E. North Street to N. Gould Street, thence North 50 feet, thence East along the North line of E. North Street and its Easterly extension 755 feet, thence North 383.83 feet, thence East 1231.17 feet, thence South to a point on an Easterly extension of the centerline of E. King Street, thence West 1976.39 feet along said extension to the intersection of E. King Street and N. Gould Street, thence West along E. King Street to N. Hickory Street, thence South along the centerline of N. Hickory Street to the centerline of E. King Street, thence West along the Centerline of King Street to the centerline of N. Shiawasse Street, thence North along the centerline of N. Shiawasse Street to the Point of Beginning.

**District 2 – Precinct 2 (County District 2)**

Begin at the intersection of W. King Street and N. Shiawasse Street, thence East along King Street to N. Hickory Street, thence North on the centerline of N. Hickory Street to E. King Street, thence East along the centerline of E. King Street to N. Gould Street, South along the centerline of N. Gould Street to a point 363 feet South of the centerline of E. Oliver Street, thence East 851.42 feet, thence South 512.26 feet, thence West to N. Gould Street, thence South along the centerline of N. Gould Street 499.70 feet to the centerline of E. Main Street, thence West along Main Street to Shiawasse Street, North along N. Shiawasse Street to the Point of Beginning.

**District 2 – Precinct 3 (County District 2)**

Begin at the intersection of Main Street and Washington Street, thence East along E. Main Street to Gould Street, thence South along the centerline of S. Gould Street to the South line of Jerome Street extended Northeasterly, thence East to the Shiawasse River, thence Easterly along the Shiawasse River to a line which runs North of a point on the South line of Melinda Avenue which is 147.1 feet Easterly of the East line of Abrey Avenue, thence South to said point on the South line of Melinda Avenue, thence South to a point on the South line of Corunna Avenue which is 120 feet Southeasterly of the East line of Abrey Avenue, thence South to a point on the centerline of E. South Street which is 1321.87 feet West of the centerline of Aiken Road, thence East along E. South Street to Aiken Road, thence South along the centerline of Aiken Road 1494.35 feet, thence West 2642.23 feet, thence North to a point which is 1271.66 feet South of a Westerly extension of the centerline of E. South Street, thence West 1970.08 feet to a point on Vandekarr Road which is 852.78 feet Southeasterly from its intersection with the centerline of S. Cook Road, thence Northwest along the centerline of Vandekarr Road 509.98 feet, thence Northeast 627.10 feet, thence East 1779.62 feet, thence North 489.58 feet to said Westerly extension of the centerline of E. South Street, thence West along said extension to a Northerly extension of the centerline of S. Cook Road, thence South to an Easterly extension of the centerline of W. South

Street, thence West along said extension to Washington Street, thence Northerly along the centerline of S. Washington Street to the Point of Beginning.

**District 2 – Precinct 4 (County District 2)**

Begin at the intersection of W. Main Street and Chipman Street, thence East along W. Main Street to Washington Street, South along S. Washington Street to an Easterly extension of the centerline of W. South Street, thence West along said extension to its intersection with Palmer Street, thence South along the centerline of Palmer Street 660 feet, thence West 31.5 feet, thence South along the West line of Palmer Street 1053 feet, thence East 335.25 feet, thence North 200 feet, thence West 272.25 feet, thence North along the East line of Palmer Street 587.38 feet, thence East 155 feet, thence North 266 feet, thence East 480.41 feet, thence South 2300.66 feet to a point that is 1291.96 feet West of the centerline of S. Cook Road, thence Southerly 631.26 feet, thence West 1273.24 feet to a point that is 1686.62 feet North of W. Dewey Road, thence South 456.62 feet, thence Southwesterly 261.04 feet, thence along a line that is 1140 feet North of W. Dewey Road West 1074 feet to a point that is 1262.33 feet East of the centerline of S. Morrice Road, thence North 858.37 feet, thence East 125 feet, thence North 666.12 feet, thence West 125 feet to a point recorded as being 557 feet East of the centerline of highway M-52, thence Northeast 1720.32 feet, thence Northwest 440 feet to centerline of highway M-52, thence Northeast along the centerline of highway M-52 393.76 feet, thence Southeast 50 feet, thence Northeasterly along the East line of highway M-52 to a point that is 400.66 feet South of the centerline of W. South Street, thence West to the centerline of highway M-52, thence Northeasterly along said centerline to the intersection of S. Shiawassee Street and W. South Street, thence West along the centerline of W. South Street to S. Cedar Street, thence North along S. Cedar Street to W. Stewart Street, thence West along W. Stewart Street to S. Chipman Street, thence North along S. Chipman Street to the Point of Beginning.

**District 6 – Precinct 1 (County District 6)**

Begin at the intersection of W. Main Street and Chestnut Street, thence East along W. Main Street to Chipman Street, thence South along S. Chipman Street to W. Stewart Street, thence East along W. Stewart Street to S. Cedar Street, thence South along S. Cedar Street to W. South Street, thence West along W. South Street to a point 264' West of the centerline of S. Chipman Street, thence South 330 feet, thence East 264 feet to S. Chipman Street, thence South 2178 feet along the centerline of S. Chipman to the South line of Penbrook Drive, thence West 1320 feet, thence South 66 feet, thence West to a point which is 1331.07 feet East of S. Delaney Road, thence North to the Southerly line of the right of way of the former Michigan Central Railroad, thence Northeasterly along said railroad right of way to W. South Street, thence West along the centerline of W. South Street to the Westerly line of said railroad, thence Southwesterly along said railroad 2784.24 feet, thence North 1672.96 feet, thence East 214.52 feet, thence North to a point on W. South Street which is 1109.83 feet West of the centerline of S. Chestnut Street, thence East along the centerline of W. South Street to S. Chestnut Street, thence North along S. Chestnut Street to W. Stewart Street, thence West along the South line of West Stewart Street 1326.70 feet, thence North 468.30 feet, thence East to S. Chestnut Street, thence North along the centerline of S. Chestnut Street 241.65 feet, thence West to a railroad spur, thence Northerly along said railroad spur 237 feet, thence East 1326.70 feet to S. Chestnut Street, thence North along the centerline of S. Chestnut Street 1677.56 feet to the Point of Beginning; also beginning on the centerline of S. Delaney Road South 768.47 feet from the centerline of highway M-21, thence continuing South along S. Delaney Road 1133.44 feet, thence West 1294.44 feet, thence North 1253.03 feet, thence Easterly 595.91 feet along the Southerly line of the former Grand Trunk Railroad right of way, thence South 501.43 feet, thence East 700 feet to the point of beginning.

*I hereby certify that the foregoing document is a true and complete copy of a resolution authorized by the City of Owosso Election Commission at the special meeting of January 14, 2022.*

  
Amy K. Kirkland, City Clerk



**CONSIDERATION OF AMENDING PRECINCT DESIGNATIONS**

Chairperson Kirkland explained to the Commission that the Bureau of Elections asked the City to change its precinct designations a number of years ago. Apparently, the hyphenated system the City uses is difficult for the state’s voter database to handle. She indicated that she has resisted this change up until now because she feels the current designations better describe each precinct and changing the precinct designations will incur significant costs to the City. And while her opinion of the current designation system has not changed, she felt that if the State still desired the modification now would be the time because the City is already sending out new voter information cards to all registered voters as a part of the redistricting process. Lastly, she noted that she has an inquiry in to the Bureau of Elections to verify the changes are still desired, but has yet to receive an answer back. In light of this, Ms. Kirkland suggested that any resolution approving the change also contain a caveat that the change would only take place if the Bureau of Elections still desired the change.

Motion by Commissioner Gould to adopt the following resolution approving a change to the City of Owosso precinct designations if the Bureau of Elections indicates it still desires that change:

**RESOLUTION NO. EC 02-2022  
TO AMEND  
CITY OF OWOSSO PRECINCT DESIGNATIONS  
AT THE REQUEST OF THE BUREAU OF ELECTIONS**

WHEREAS, the City of Owosso, Michigan has maintained six election precincts for the efficient conduct of elections within its boundaries; and

WHEREAS, said precincts must be re-examined the year after the decennial census results are released as a part of the nationwide reapportionment/redistricting process; and

WHEREAS, the Michigan Bureau of Elections has requested a change to the City’s precinct designations to remove the hyphens and make them more computer friendly; and

WHEREAS, the Election Commission has reviewed the request and recommends approval of the changes as long as they are deemed necessary.

NOW THEREFORE BE IT RESOLVED that the Election Commission hereby adopts the following amendments to the designations for precincts in the City of Owosso, as requested by the Bureau of Elections:

| <b>Current Precinct Designation</b> | <b>New Precinct Designation</b> |
|-------------------------------------|---------------------------------|
| 1-1                                 | 1                               |
| 2-1                                 | 2                               |
| 2-2                                 | 3                               |
| 2-3                                 | 4                               |
| 2-4                                 | 5                               |
| 6-1                                 | 6                               |

Further be it resolved, that should the Bureau of Election indicate such changes are no longer necessary precinct designations shall remain the same as those designations adopted with the redistricting maps in 2002.

*I hereby certify that the foregoing document is a true and complete copy of a resolution authorized by the City of Owosso Election Commission at the special meeting of January 14, 2022.*

  
Amy K. Kirkland, City Clerk

